LAYER LIST
REVISED MODULE - LAYER 124
MODULE - LAYER 125
HORN #2 - LAYER 126
SHAFT - LAYER 127

STRIPLINE - LAYER 129
STRIPLINE CLAMP - LAYER 130
TOOLING BALL FUNNEL - LAYER 131
TOOLING BALL ROD - LAYER 132

REV	DESCRIPTION	DRAWN / APPROVED	DATE
A	REPLACED MODULE WITH ME-427453	G.WAVER	12/18/02
		K.ANDERSON	12/19/02
B	ADDED TOOLING BALL FUNNELS; MOVED TOOLING BALL LOCATIONS	G.WAVER	2/11/03
		K.ANDERSON	2/12/03
C	CHANGED TOOLING BALL FUNNELS; MOVED TOOLING BALL LOCATIONS	G.WAVER	2/19/03
		K.ANDERSON	2/20/03
D	ME-427708 WAS ME-427453	G.WAVER	3/12/03
		K.ANDERSON	3/13/03
E	1.889 DIM. WAS 1.880; 23.717 DIM. WAS 23.726; 1.498 DIM. WAS 1.507; 16.744 DIM. WAS 16.753	G.WAVER	9/17/03
		K.ANDERSON	9/18/03
F	UPDATED WATER TANK	G.WAVER	10/6/03
		K.ANDERSON	10/7/03
G	ADDED CROSS HAIRS	G.WAVER	5/27/04
		K.ANDERSON	5/28/04
H	1.496 DIM. WAS 1.505; 134.265 DIM. WAS 134.274.	G.WAVER	6/10/04
		K.ANDERSON	6/11/04

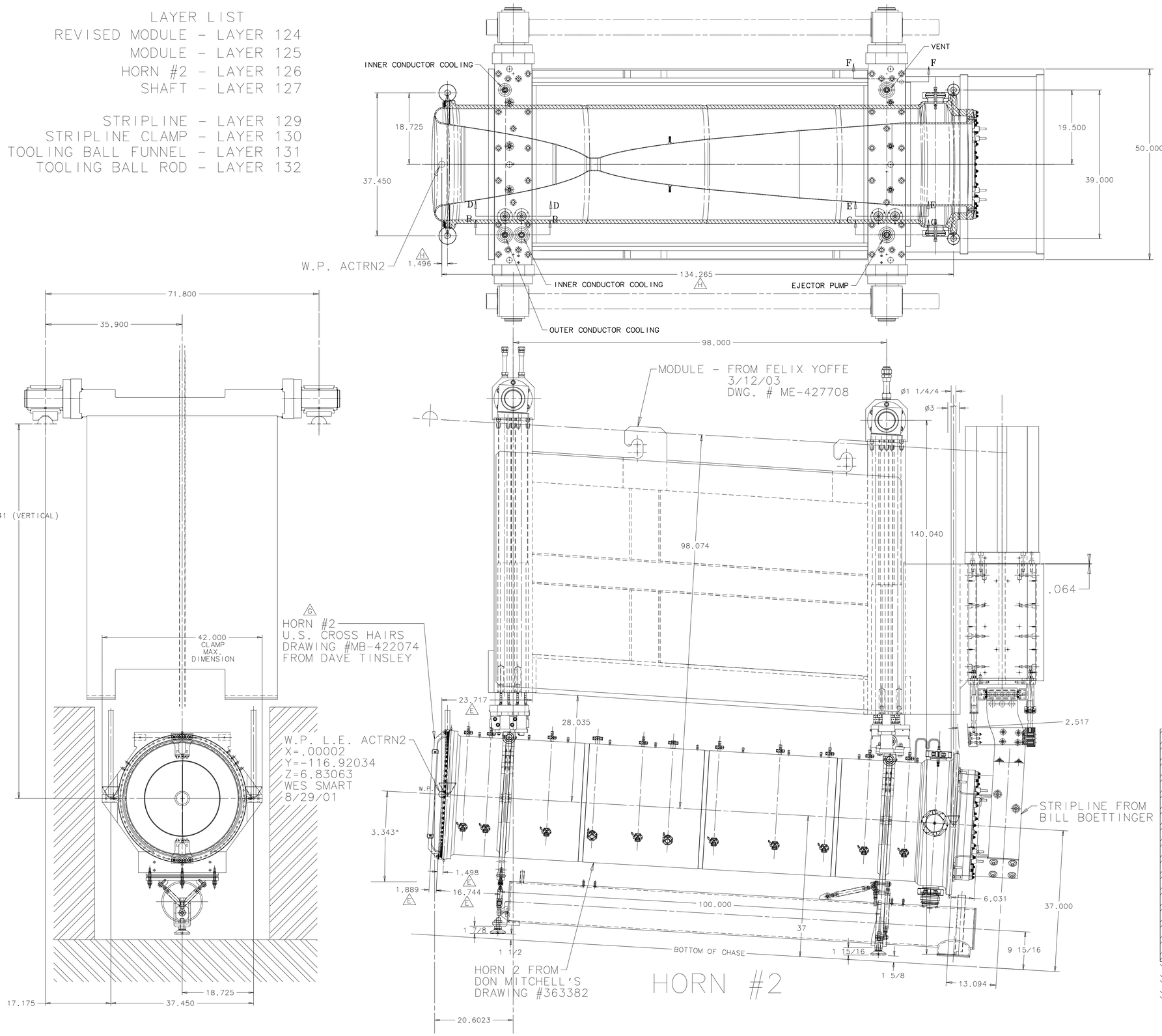

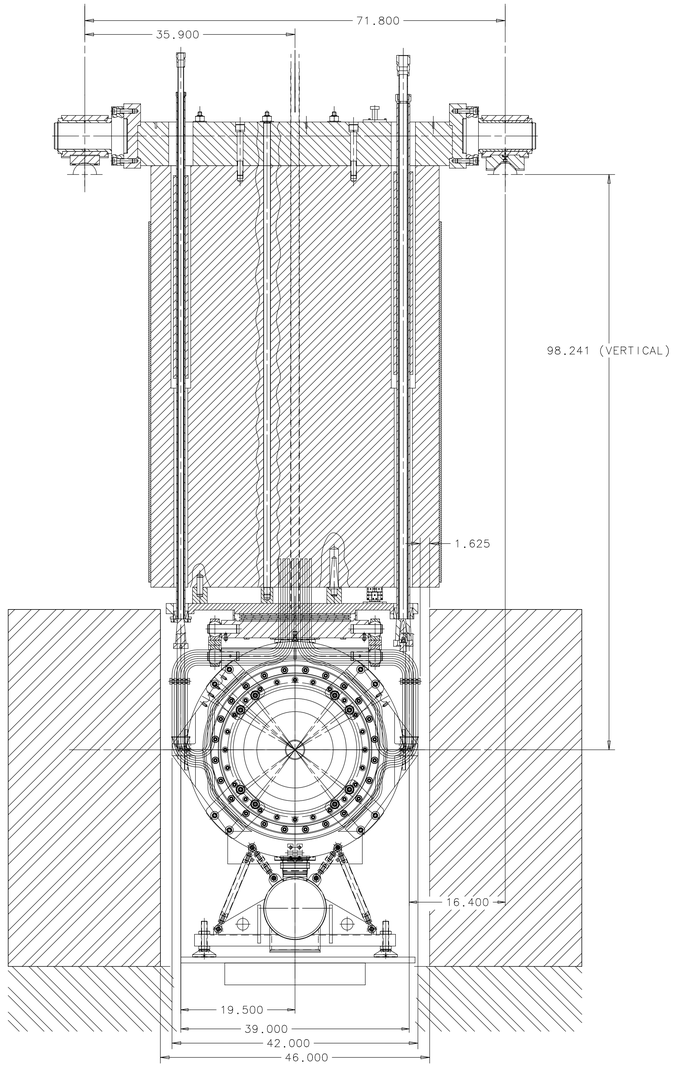

UNLESS OTHERWISE SPECIFIED	ORIGINATOR	K.ANDERSON	11-APR-2002
	DRAWN	G.WAVER	11-APR-2002
± ± ±	CHECKED	K.ANDERSON	11-APR-2002
1. BREAK ALL SHARP EDGES MAX.	APPROVED	K.ANDERSON	11-APR-2002
2. DO NOT SCALE DRAWING. 3. DIMENSIONS BASED UPON ASME Y14.5M-1994 4. MAX. ALL MACH. SURFACES	USED ON		
5. DRAWING UNITS: U.S. INCH	MATERIAL		

FERMI NATIONAL ACCELERATOR LABORATORY
UNITED STATES DEPARTMENT OF ENERGY

NUMI HORN #2
INTEGRATION DRAWING

SCALE	DRAWING NUMBER	SHEET	REV
1/10	8875.000-ME-363038	1 OF 1	H

CREATED WITH : Ideas12NXSeries | GROUP: ACCELERATOR MECH. SUPPT.