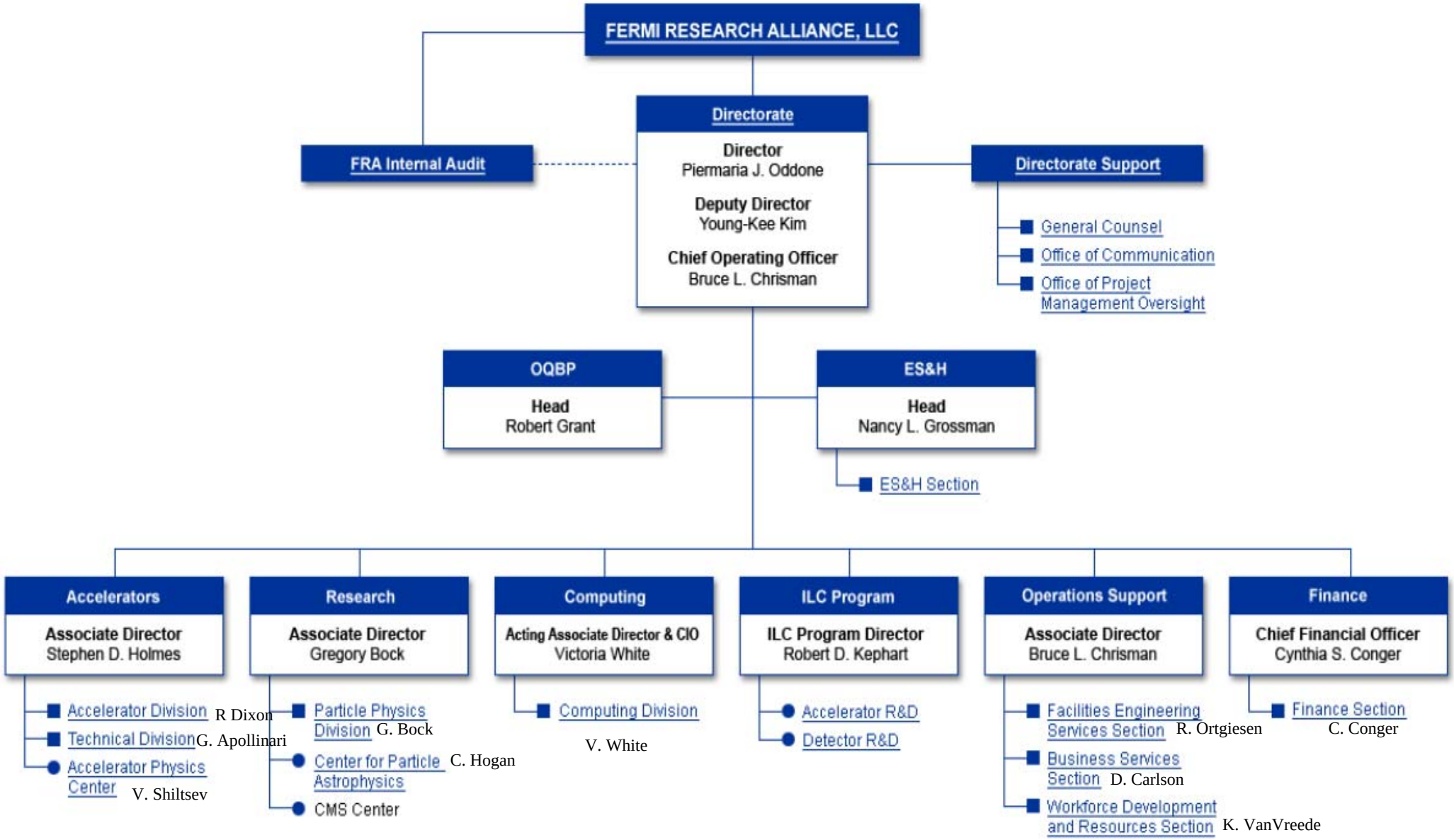
FERMI RESEARCH ALLIANCE, LLC
Directorate
Director
Piermaria J. Oddone
Deputy Director
Young-Kee Kim
Chief Operating Officer
Bruce L. Chrisman
FRA Internal Audit
Directorate Support
General Counsel
Office of Communication
Office of Project Management Oversight
OQBP
Head
Robert Grant
ES&H
Head
Nancy L. Grossman
ES&H Section
Accelerators
Associate Director
Stephen D. Holmes
Accelerator Division R Dixon
Technical Division G. Apollinari
Accelerator Physics Center V. Shiltsev
Research
Associate Director
Gregory Bock
Particle Physics Division G. Bock
Center for Particle Astrophysics C. Hogan
CMS Center
Computing
Acting Associate Director & CIO
Victoria White
Computing Division
V. White
ILC Program
ILC Program Director
Robert D. Kephart
Accelerator R&D
Detector R&D
Operations Support
Associate Director
Bruce L. Chrisman
Facilities Engineering Services Section R. Ortgiesen
Business Services Section D. Carlson
Workforce Development and Resources Section K. VanVreede
Finance
Chief Financial Officer
Cynthia S. Conger
Finance Section
C. Conger