REV	DESCRIPTION	DRAWN / APPROVED	DATE / DATE
A	REVISE FILLER PLATES	BDP	03-OCT-2007
		R.SCHULTZ	04-OCT-2007
B	CORRECTED P-MAG REF. DRAWING NUMBER	BDP	19-OCT-2009
		R.SCHULTZ	21-OCT-2007

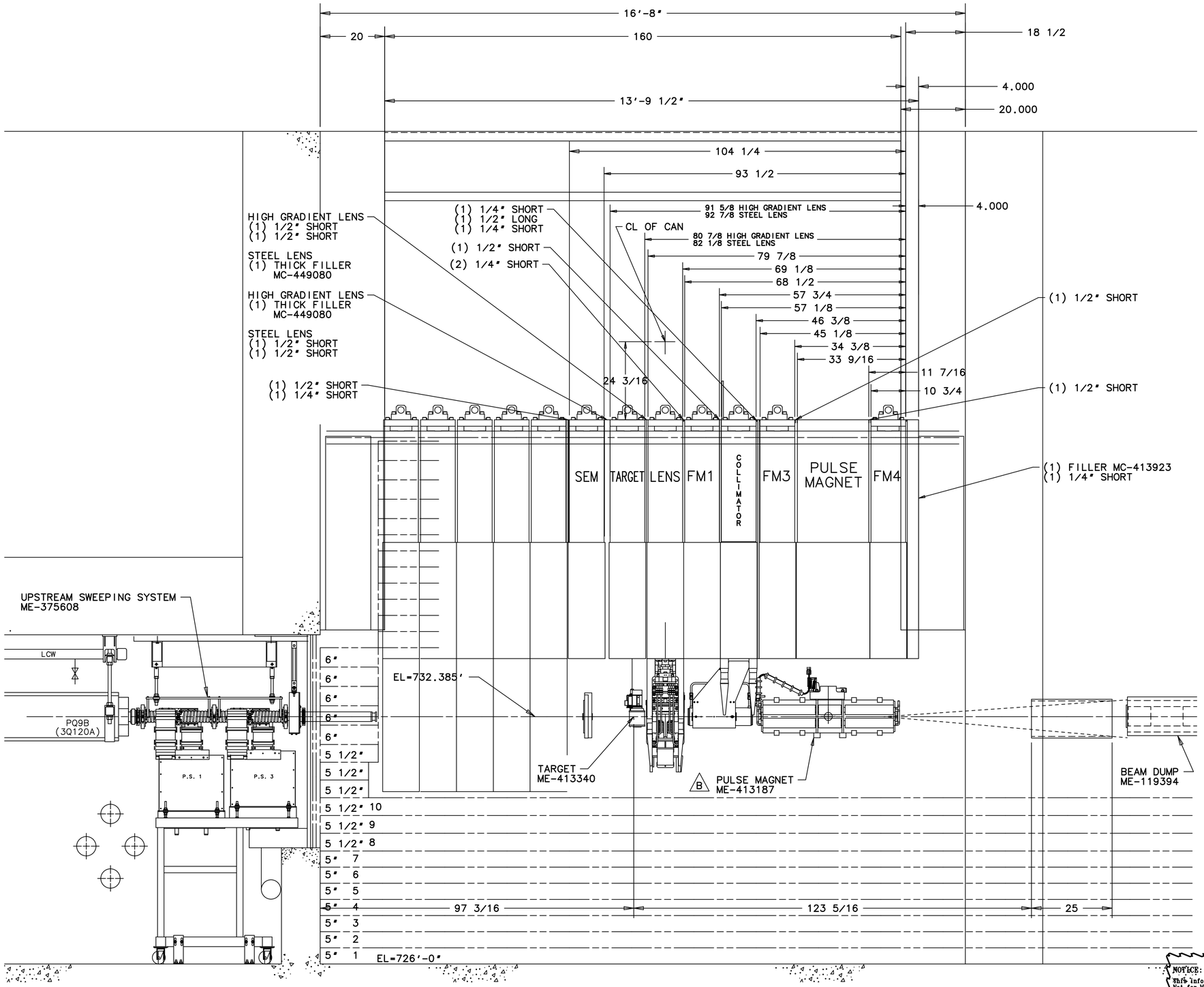

UNLESS OTHERWISE SPECIFIED			ORIGINATOR	R.SCHULTZ	28-SEP-2005
FRACTIONS	DECIMALS	ANGLES	DRAWN	B.POPPER	28-SEP-2005
± 1/64	± .005	± 1°	CHECKED	R.SCHULTZ	15-JUN-2007
			APPROVED	A.LEVELING	15-JUN-2007

1. BREAK ALL SHARP EDGES .015 MAX.
2. DO NOT SCALE DRAWING.
3. DIMENSIONS BASED UPON ASME Y14.5M-1994
4. MAX. ALL MACH. SURFACES 63
5. DRAWING UNITS: U.S.INCH

USED ON

MATERIAL

FERMI NATIONAL ACCELERATOR LABORATORY
UNITED STATES DEPARTMENT OF ENERGY

PBAR SOURCE
TARGET HALL
TARGET VAULT ELEVATION

SCALE	DRAWING NUMBER	SHEET	REV
1/16	8055.000-MD-413816	1 OF 1	B

CREATED WITH : Ideas12NXSeries | GROUP: ACCELERATOR MECH. SUPPT.

NOTICE: IMAGE OBTAINED FROM FERMILAB WEB SITE
This information is provided for REFERENCE use only. Not for MANUFACTURE, or DESIGN INFORMATION. All information contained in this document represents work sponsored by an agency of the U.S. Government. Neither the U.S. Government nor any agency thereof, nor Universities Research Association, Inc., nor any of their employees or officers, makes any warranty, express or implied, or assumes any legal liability or responsibility for the accuracy, completeness, or usefulness of any information, apparatus, product or process disclosed, or represents that its use would not infringe privately owned rights.